

Q8

What will the results of the Immigrants' Living Conditions and Employment Survey be used for?

1. How many immigrants are working in Korea?

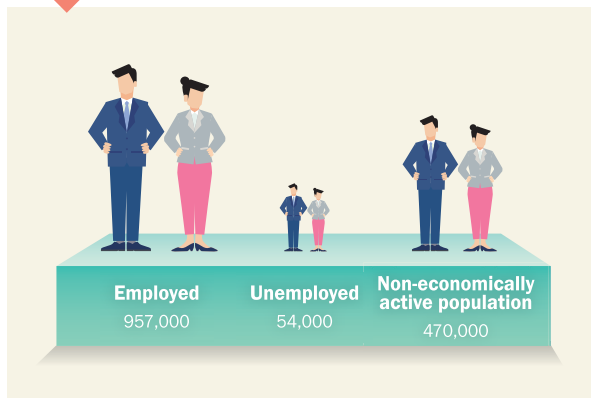

* 2023 Survey on Immigrants' Living Conditions and Labour Force

2. In what areas are immigrants working?

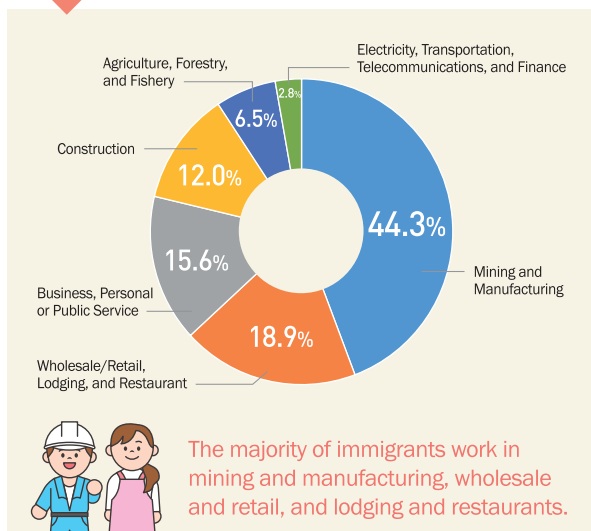

The majority of immigrants work in mining and manufacturing, wholesale and retail, and lodging and restaurants.

* 2023 Survey on Immigrants' Living Conditions and Labour Force

2024

Survey on Immigrants' Living Conditions and Labour Force

We kindly ask for your active participation.
If you have any questions,
please feel free to contact us.



Ministry of Justice · Statistics Korea

Contact : ☎ 080-500-0506(toll free)

Email : ✉ ilcl@korea.kr

Address : Employment Statistics Division Statistics Korea
Bldg. 3, Government Complex Daejeon 189,
cheongsa-ro, Seo-gu, Daejeon Republic of Korea

MEMO

<http://kostat.go.kr>



한국어



영어

이민자체류실태및고용조사가 궁금하시다면?

2024

Survey on Immigrants' Living Conditions and Labour Force

May 21 ~ June 4, 2024



Ministry of Justice · Statistics Korea

Statistics Korea enumerators will visit you between Tue, May 21 to Tue, Jun. 4 for the 2024 Survey on Immigrants' Living Conditions and Labour Force. Please make sure to participate in the survey.



Q1

What is the Survey on Immigrants' Living Conditions and Labour Force?

The Survey on Immigrants' Living Conditions and Labour Force is jointly conducted by the Ministry of Justice and Statistics Korea to assess the living conditions and employment status of foreigners and naturalized citizens living in Korea

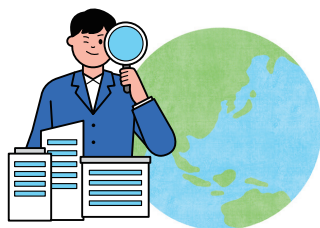

Q2

How and what does the survey examine?

Statistics Korea enumerators will visit your home, workplace or school for the survey

Q3

Why have I been selected for the survey?

Survey participants have been selected based on statistical sampling to represent the approximately 2.5 million immigrants residing in Korea.

Q4

Do I have to participate in the survey?

As one of the selected samples representing immigrants, it is very important that respondents faithfully participate in the survey to support the establishment of more appropriate immigration policies.

We ask that you show active participation in the survey for the establishment of effective immigration policies.

Q5

How can I participate in the survey?

You may participate in one of the following two ways:

- ① Face-to-face interview: answer the interviewer's questions during a interview survey
- ② Self-administered questionnaire: fill in the questionnaire on your own which will be collected later by a Statistics Korea enumerator

If you want to self-administer the survey questionnaire, you can get a copy from the Statistics Korea enumerator during their visit or by calling the contact number on the visit notice.

Q6

Would I face any disadvantage as a result of my responses?

Your response is used solely for statistical purposes pursuant to Article 33 (Protection of Secrets) and Article 34 (Duty of Statistics Staff, etc.) of the Statistics Act. Thus, you will not face any disadvantage from your response.

Please note, even if your status of residence, address, and employment do not match previously recorded information, your response will not be used for purposes other than statistical.

Q7

What is Statistics Korea?

Statistics Korea is a central administrative agency of the Republic of Korea that compiles key statistics such as population, prices and employment status needed for the government to make policies.

